

JANE ERICKSEN

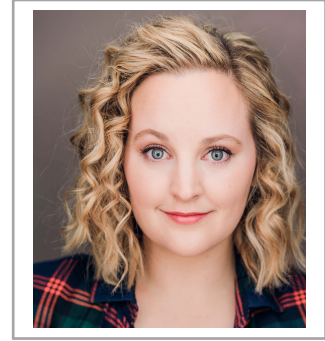

EMC

C: 503-550-4101

E: jericksenvoicestudio@gmail.com

Vocal Range: Low F#- High E

Height: 5' 3"

Hair: Blonde

Eye Color: Green

TELEVISION:

Better Days: Angie

Co-Star

ESPN+/Evolve Studios

Bug Out: Alison

Co-Star

IMDb TV/Amazon Alternative

COMMERCIAL/VO:

*Available upon request

NATIONAL TOUR:

Peppa Pig's Adventure

Peppa Pig/Music Director

Round Room Live

REGIONAL THEATRE:

*The Gifts of the Magi/dir. Jesse Bernstein

The City- Her (u/s) *performed

Walnut Street Theatre

The Christians/dir. Matt Pfeiffer

Choir Member

Bristol Riverside Theatre

A Christmas Carol/dir. Adam Immerwahr

Featured Soloist/Ensemble

McCarter Theatre

Disney's Beauty and the Beast/dir. Craig Hutchinson

Madame de la Grande Bouche

Ritz Theatre Co.

Fable, A New Musical Comedy

Bianca

Staged Reading, Morrisville, PA

SPECIAL APPEARANCES:

Todd Carey: Road to the Boat Tour

Opener

Middletown, NJ

EDUCATION:

M.M Voice Performance and Pedagogy- Westminster Choir College/B.A. Voice Performance- Pepperdine

IMPROV 101, 201, 301

Corin Wells/Shannon O'Neill

UCB Training Center, NYC

Cultivating Character

Andy Schneeflock

Atlantic Acting School, NYC

Atlantic Audition Lab

Todd Thaler

Atlantic Acting School, NYC

Meisner, Strasberg, Hagen

Peter Jensen

Schreiber Studio and Theatre, NYC

DANCE: Broadway Dance Center: Justin Boccitto and Lizz Picini, Motivated Movers: Kristyn Pope, American Repertory

Ballet: Erika Mero

MASTERCLASSES: Merri Sugarman C.S.A., Joan Lader, Natalie Weiss

ACTING COACHES: Dan Micciche, Anne L. Nathan, Rebecca Simon, Trent Blanton

SPECIAL SKILLS:

Puppetry, Dialects: British (RP), Yorkshire, French, American Southern, Instruments: Piano, Ukulele

Voice Teacher/Coach, Balloon Animals, Great with Children, Swimming, Bicycling, Rock-Climbing, Skiing,

U.S Driver's License and Passport